

Patient report

Bio-Rad DATE: 03/02/2020
D-10 TIME: 06:08 PM
S/N: #DJ4I016123 Software version: 4.30-2
Sample ID: 10370337
Injection date 03/02/2020 05:28 PM
Injection #: 40 Method: HbA1c
Rack #: --- Rack position: 1

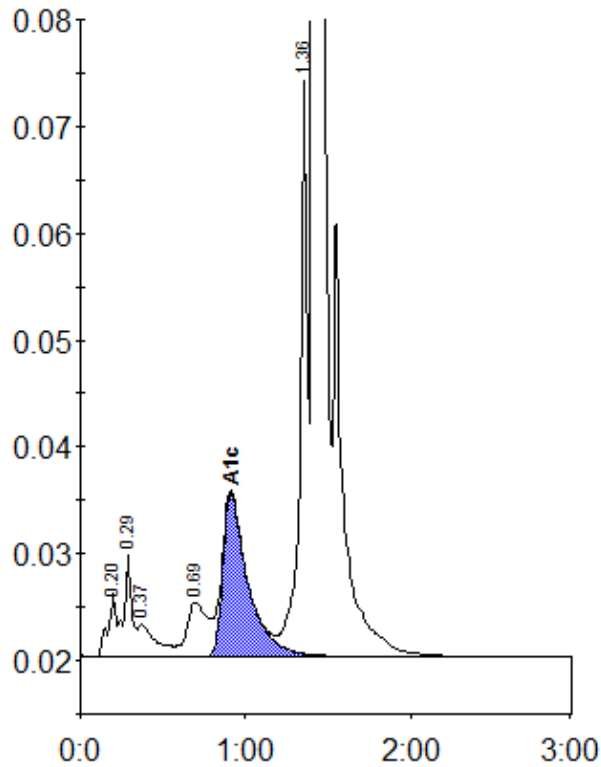

Peak table - ID: 10370337

Peak	R.time	Height	Area	Area %
A1a	0.20	5876	20771	0.8
A1b	0.29	9731	31917	1.2
Unknown	0.37	3045	23235	0.9
LA1c/CHb-1	0.69	5057	43559	1.6
A1c	0.91	15321	161985	8.1
P3	1.36	53938	170590	6.3
A0	1.41	787838	2247018	83.3
Total Area:			2699075	

Concentration:	%
A1c	8.1